

SINCE 1960
First & Largest Circulated English Newspaper in Tripura

TRIPURA TIMES

www.tripuratimes.in



Agartala, July 31, 2026 Postal Regn. No. AGT/NE-900/2025-2027 Vol. No.63 FRIDAY Issue No.290 Telefax : (0381) 2329560 No. of Pages-08 ₹5.00 E-mail:tripuratimes@gmail.com

Tripura makes significant progress under PM JANMAN, Centre informs Lok Sabha

Times News
Agartala, July 30



17,000 houses completed, more than 11,700 households electrified and 57 tribal settlements brought under telecom connectivity

Tripura has made significant progress in implementing the Pradhan Mantri Janjati Adivasi Nyaya Maha Abhiyan (PM JANMAN), with over 17,000 houses completed, more than 11,700 households electrified and 57 tribal settlements brought under telecom connectivity, the Centre informed the Lok Sabha on Thursday.

Replying to a question in the House, Minister of State for Tribal Affairs Durgadas Uikey said Prime Minister Narendra Modi launched the PM JANMAN mission on November 15, 2023, to accelerate the socio-economic development of 75 Particularly Vulnerable Tribal Groups (PVTGs) residing across 18 states and one Union Territory, including Tripura. The mission seeks to provide basic amenities such as safe housing, clean drinking water, education, healthcare, nutrition, road and telecom connectivity, electricity for unconnected households and sustainable livelihood opportunities for PVTG communities. These objectives are being implemented through 11 interventions undertaken by nine Union ministries.

The minister laid before the Lok Sabha ministry-wise, state-wise and district-wise details of the benefits provided under PM JANMAN up to June 30, 2026, stating that the programme has contributed to improving the socio-economic conditions of PVTGs by expanding access to essential infrastructure and livelihood opportunities.

To identify eligible beneficiaries and assess infrastructure gaps in PVTG habitations, the Ministry of Tribal Affairs, in collaboration with state governments and Union Territory administrations, has undertaken settlement-level data collection through the PM Gati Shakti Mobile App. The exercise is aimed at

P-5

Projects worth Rs 8.09 cr launched, smart OPD Kits distributed in Khowai



Times News
Khowai, July 30

Chief Minister Dr. Manik Saha on Thursday inaugurated seven development projects worth Rs 8.09 crore in Khowai district, marking another milestone in the district's development journey.

At a programme held at the Khowai Town Hall, the Chief Minister inaugurated projects implemented by the Education, Rural Development, Social Welfare and Social Education, Urban Development, and Drinking Water and Sanitation departments, with a total investment of Rs 8,09,13,000.

On the occasion, he also handed over eight Smart OPD Kits to doctors of the district under an initiative of the Health Department.

Addressing the gathering, Dr. Saha said the newly inaugurated projects would usher in a new phase of safer, more convenient and improved public services for the people of Khowai.

He said, the initiatives would not only strengthen public infrastructure but also serve as significant milestones in the district's overall development and in building a stronger

P-5

Kalyani bereaved, CM, others condole

Times News
Agartala, July 30

A pall of grief has descended over Tripura's political circles following the sudden demise of Dinesh Chandra Saha, husband of Kalyani Roy Saha, MLA from Teliamura and Chief Whip of the Tripura Legislative Assembly. The incident occurred early Wednesday morning, reportedly due to a cardiac arrest while he was asleep.

Chief Minister Prof. (Dr.) Manik Saha visited the bereaved family and spoke to reporters, confirming the circumstances of the passing. In a heartfelt message shared on social media, he prayed for the

P-5

CHO recruitment: Paper leak allegations not true, exam held in transparent manner, says Gitte



Times News
Agartala, July 30

The state government on Thursday gave clarification that the examination for recruitment of Community Health Officers (CHOs) under National Health Mission (NHM) was held in a transparent manner.

Addressing a Press Conference at the secretariat, Chief Minister's secretary Kiran Gitte said, after the allegations were raised by a section of candidates, a probe committee was formed.

The committee conducted a thorough probe, taking every matter related to conduct of the examination into consideration and did not find any unfair practice, Gitte said, adding that the allegations regarding paper leak were not valid.

He said, the examination for recruitment of 126 CHOs was conducted by the recruitment agency across 12 centres on February 1 last.

A total of 2,614 candidates had appeared in the examination and the results were declared on July 15.

He noted, there was no complaint of paper leak till the results were declared.

After the complaints were received, a committee was constituted and the probe was conducted.

According to the probe committee findings, the examination was held in a complete transparent manner, Gitte said, while appealing the candidates to have faith in the process.

NHM Tripura Mission Director Saju Vaheed A was also present in the press conference.

Women's achievements in state commendable: Rahatkar

Times News
Agartala, July 30



The achievements of Tripura's women in various fields are highly commendable, and they are earning appreciation across the country for it, Chairperson of the National Commission for Women (NCW) Vijaya Rahatkar said on Thursday. She expressed hope that women in the state will continue to achieve more milestones in the coming days.

Speaking at a press conference at Sonartari Guest House in Agartala, the NCW Chairperson shared her experiences from her three-day tour of the state.

Highlighting the effectiveness of the POSH Act, she said the law should be properly implemented in every government office, as it plays a major role in ensuring the safety of working women.

P-5

HC forces suspension of Airport PS OC

Times News
Agartala, July 30

The Tripura High Court has ordered decisive action against police inaction, leading to the suspension of Sushanta Deb, Officer-in-Charge of Airport Police Station, Agartala.

The case stems from allegations that police failed to register an FIR despite a woman's written complaint disclosing a cognizable offence nearly a month ago. It was alleged that instead of fulfilling their legal obligation, police allegedly detained the complainant, subjected her to harassment, and pressured her to withdraw her case.

The woman then approached the West Tripura District Superintendent of Police but no effective measures were taken.

The matter reached the Chief Justice on Wednesday, when the petition revealed that the FIR had finally been registered. The police informed the court that West District SP Namit

P-5

SIT reaches Delhi to probe DGP Anurag's death

Times News
Agartala, July 30

The probe into the sudden death of Tripura's Director General of Police (DGP) Anurag Dhankhar has taken a decisive turn, with a Special Investigation Team (SIT) dispatched by the state government now operating in New Delhi.

The team's arrival in the capital signals a widening of the inquiry beyond Tripura, as investigators seek to piece together the circumstances surrounding the senior officer's demise.

The SIT, formed under the leadership of Superintendent of Police (West) Namit Pathak, is composed of senior officers drawn from multiple branches of the state police. Among those already in Delhi are Inspector Rana Chatterjee, Women Inspector Shiuli Das, and Sub Inspector Subendu Das, each tasked with pursuing specific leads. Their presence underscores the seriousness with which the state government is treating the case, moving the investigation from local confines to the national stage. The team was constituted following an official order issued on July 25, directing a "thorough, coordinated and expeditious investigation" into West Agartala Police Station Unnatural Death Case No. 2026WAG045, registered on July 20 under Section 194 of the Bharatiya Nagarik Suraksha Sanhita (BNSS). The SIT includes officers such as Additional SP (Urban) Dhruba Nath, Additional SP (AN) Souvik De, Deputy SP Benjamin Dewan of Cyber Crime Police Station, and Inspector Bhaskar Saha, alongside other investigators. Sources indicate that the Delhi visit

P-5

TBSE wraps up 2026 exam cycle, pass rates edge higher in Madhyamik, HS

Times News
Agartala, July 30

The Tripura Board of Secondary Education (TBSE) has formally wrapped up the 2026 academic year with the declaration of the Year Saving (Bachhar Bachao) examination results, marking the official end of the cycle for both Madhyamik (Secondary) and Higher Secondary (Class 12) examinations.

At a press conference held on Thursday, TBSE President Dr. Dhananjay Gan Choudhury said the announcement of the Year Saving results symbolised the final conclusion of the 2026 examination cycle. He noted that while the main results were declared on May 24 (later than April 30 in 2023), the Year Saving results came on July 30, a few days after last year's July 24 release.

The Madhyamik pass percentage, which stood at 84.18% after the main results, climbed to 84.93% following the Year Saving exams. Out of 758 candidates, 239 qualified, raising the total number of successful students to 27,333 out of 32,184.

TBSE Secretary Dr. Jaydeep Chakraborty noted that 292 schools recorded a 100% pass rate, underscoring the strength of performance across the state.

For Class 12, the Year Saving examination gave 1,570 students a second chance, with 350 passing. This lifted the overall pass rate from 79.33% to 80.65%. Out of 26,504 candidates, 21,374 have now cleared the exam. 66 Higher Secondary schools achieved a perfect pass rate, reflecting pockets of excellence despite the overall rate being slightly lower than last year. The results revealed sharp contrasts across districts. In Madhyamik, Gomati led with 89.07%, closely followed by Sepahijala at 88.58%, while Dhalai trailed at 72.65%. In Higher Secondary, Sepahijala topped with 85.54%, followed by South Tripura (84.51%) and North Tripura (82.54%), with Dhalai again at the bottom at 69.05%. Officials emphasized that the Year Saving

P-5



Vande Mataram Bill cleared in LS

New Delhi, July 30 (IANS) The Lok Sabha cleared the VandeMataram Bill on Thursday amid the din in the House and following a brief debate on the crucial legislation.

The bill — Prevention of Insults to National Honour (Amendment) Bill, 2026, was cleared by the Lower House with a voice vote, setting the stage for bringing the National Song – VandeMataram, on the same footing as that of National Anthem – Jana GanaMana.

The bill was approved by the Rajya Sabha on Wednesday. While Lok Sabha debated the Bill before its passage, the House proceedings were marred by continued protests and noisy ruckus by the Opposition as the latter kept demanding answers from the government over police excesses during the students' agitation over NEET paper leaks. The DMK voiced strong opposition to the Bill, saying that this is being imposed on people against their will and is an attempt to polarise the atmosphere.

DMK MP Kanimozhi said that the country's forefathers had the wisdom to adopt only two stanzas of the national song, but the Union government was furthering its divisive agenda by weaponising the legislation.

"DMK opposes the Bill. It is undemocratic, it is against the Parliamentary traditions to pass the Bill in this din. You must listen to the voice of people, listen to all the stakeholders," she added. BJP MP Sambit Patra strongly defended the bill. He said that the Parliament has already held marathon debate on the national song VandeMataram and the proposed legislation is now giving legal protection to it.Hitting out at the Gandhis, Patra said that seven decades have passed since Independence, but legal sanctity still awaits the national song.

BSF holds Pension Adalat, reaffirms commitment to retired personnel

Times News

Agartala July 30: The Border Security Force (BSF) Frontier Headquarters Tripura today hosted a Pension Adalat at Salbagan, Agartala, as part of the 74th Nationwide Pension Adalat initiative of the Government of India. The programme, chaired by Inspector General Princee Rani, IPS, was dedicated exclusively to BSF pensioners and family pensioners residing in Tripura and Mizoram. The Adalat provided a formal platform for retired personnel and their families to raise concerns related to pensions. A total of 152 pensioners and family pensioners participated, reflecting the scale of engagement and the importance of the initiative. Officials confirmed that several grievances were resolved immediately during the session, while remaining cases were taken up for expeditious disposal. The emphasis was on transparency, promptness, and ensuring that retired members of the force feel supported even after their years of service. The event was seen as a reaffirmation of BSF's commitment to the welfare of its retired personnel. By addressing pension related issues directly and efficiently, the organisation sought to strengthen trust and demonstrate that the bond between the force and its members continues beyond active duty. Notably, the Pension Adalat is part of a nationwide effort to streamline grievance redressal for pensioners across government services. For BSF, which has a large retired community in the Northeast, the initiative underscores its role not only as a security force but also as a guardian of welfare for those who once stood at the nation's borders.

HC sets aside removal of court employee accused of forgery, orders fresh disciplinary process

Times News

Agartala, July 30: The Tripura High Court has set aside the removal from service of a Group D employee of the district judiciary, holding that the disciplinary proceedings were vitiated by violation of the principles of natural justice as the inquiry report was not furnished to him before the disciplinary authority imposed the punishment.

A division bench comprising Chief Justice M S RamachandraRao and Justice S Dutta Purkayastha allowed a writ petition filed by MdAjgar Ali, a former Group D employee who was serving as a bench peon in the court of the Civil Judge (Junior Division)-cum-Judicial Magistrate First Class at Sabroom.

The petitioner had challenged the April 25, 2023 order of the District and Sessions Judge, South Tripura, removing him from service and the January 31, 2024 order of the High Court's appellate committee affirming the punishment.

According to the judgment, three charges were framed against the employee through a charge sheet issued on January 6, 2023. The allegations were that he had forged the signature of Judicial Officer Aritra Das on certain affidavits, fraudulently affixed the court's official seal on those affidavits without authority after March 2, 2022, and had allegedly confessed to the bench clerk of the court on September 7, 2022 that he had committed the acts. The judicial officer had reportedly denied signing the affidavits, four of which were received from the office of the Sub-Divisional Magistrate, Sabroom. The petitioner denied all the charges in his written explanation, claiming he was innocent.

An inquiry officer examined four witnesses before submitting the inquiry report to the disciplinary authority on April 19, 2023. Six days later, the disciplinary authority imposed the major penalty of removal from service and directed that the employee's suspension period be treated as "non-duty".

The petitioner contended that the inquiry report was never supplied to him before the punishment was imposed despite his subsequent request. While the respondents claimed the report had been furnished, the High Court noted that no proof of such service had been produced. It also observed that the inquiry report itself had not been placed before the court by the respondents.

Examining Rule 15 of the Central Civil Services (Classification, Control and Appeal) Rules, 1965, the bench referred to the Constitution Bench judgment of the Supreme Court in ECIL vs B Karunakar, which held that a delinquent employee has a right to receive a copy of the inquiry report before the disciplinary authority reaches its conclusions and that denial of such an opportunity amounts to a breach of natural justice.

The High Court held that the respondents had neither established that the inquiry report was supplied before the punishment nor explained why it was not produced before the court. It observed that without access to the report, the petitioner was deprived of the opportunity to challenge the inquiry officer's findings on facts and law before the disciplinary authority and the appellate committee, thereby causing prejudice to his defence.

The bench clarified that it had deliberately refrained from examining the merits of the allegations or expressing any opinion on the correctness of the findings recorded by the inquiry officer or the appellate committee. Instead, it confined its decision to the procedural lapse arising from non-supply of the inquiry report and the resulting violation of Rule 15 of the CCS (CCA) Rules and the principles of natural justice.

Allowing the writ petition, the court set aside both the removal order and the appellate order and remitted the matter to the District and Sessions Judge, South Tripura. It directed the disciplinary authority to supply the inquiry report to the petitioner within four weeks, consider his representation within four weeks thereafter and pass a fresh order within three months.

The court further ordered that the petitioner be reinstated only for the limited purpose of completing the disciplinary proceedings and be deemed to remain under suspension from April 25, 2023 until a fresh order is passed. It directed payment of subsistence allowance, including arrears, while leaving the question of entitlement to salary and allowances for the intervening period to be decided by the disciplinary authority after the proceedings are concluded.

Indian Aadhaar card recovered from top criminal David Imon in B'desh

Manir Hossain

Dhaka,July 30 : An Indian Aadhaar card has been recovered from alleged top criminal of Chittagong, MobarakHossainImon alias David Imon In Bangladesh,



Chittagong District Police Superintendent (SP) MdMasudAlam said.

The recovered card, bearing David Imon's photograph, carries the name "Azahar Khan" and lists the date of birth as May 12, 1998.Speaking to reporters on Thursday, SP Masud said Imon had planned to enter India illegally by crossing the border. "He was supposed to reach India at 6am on Wednesday. Everything had been arranged, including who would help him cross the border and who would receive him on the Indian side. The Aadhaar card recovered from him was intended to be used after entering India. He will be questioned further about the matter," the SP said.

Imon was arrested on Wednesday during a special operation in the Jhumjhumpur area under Kotwali Police Station in Jessore, conducted with the assistance of Jessore District Police. Three others were also arrested during the operation. According to the district police, David Imon had long been involved in criminal activities across Chittagong Metropolitan as well as the upazilas of Fatikchhari, Raozan and Rangunia. Police said he has 13 cases filed against him at different police stations under Chittagong Metropolitan Police (CMP) and Chittagong district on charges including murder, illegal arms possession, extortion and other serious offences.

Strengthening Grassroots

Sushanta leads Panchayat level meeting at Majlishpur

Times News

Agartala July 30: In a bid to fortify organisational strength and deepen grassroots engagement, the Majlishpur Mandal convened a panchayat based meeting under the leadership of Transport and Tourism Minister and Majlishpur MLA Sushanta Chowdhury.

The gathering, held on Thursday evening, brought together elected representatives of Majlishpur Gram Panchayat, booth presidents, local leaders, and party workers for a detailed organisational review.

Minister Chowdhury emphasised the importance of making each booth a stronghold of organisational activity. He urged workers to consolidate efforts at the grassroots, ensuring that central and state welfare initiatives reach every doorstep. The discussions centred on building trust across all sections of society and reinforcing the party's presence at the local level.

The meeting was marked by open dialogue, with the Minister engaging directly with booth leaders and representatives.

He highlighted the need for effective communication of welfare schemes, stronger coordination among workers, and a renewed commitment to serving people at the last mile.

Reaffirming the guiding philosophy, Chowdhury said, "Prime Minister Narendra Modi's mantra of 'SabkaSaath, SabkaVikas, SabkaVishwas' and the ideal of Antyodaya — ensuring welfare for the last person in the line — remain our pledge. It is our duty to translate these ideals into action at the grassroots."

PM Modi directs all-out efforts to safeguard interests of Indian citizens amid West Asia conflict

New Delhi, July 30 (IANS) Prime Minister Narendra Modi, chairing a meeting of the Cabinet Committee on Security (CCS) on Thursday, issued directions for making all efforts to safeguard the interests of Indian citizens and the country's diaspora from the adverse impact of the West Asia conflict.

The CCS meeting was held to review the situation in the context of the ongoing West Asia conflict and measures taken by various Ministries and Departments to ensure adequate energy and fertiliser supplies and safety of Indian seafarers, according to an official statement issued after the meeting.

During the meeting, the fertiliser requirement for the ensuing Rabi season was assessed, and alternative sources of fertilisers were also discussed.

The Prime Minister said that all measures should be taken for ensuring uninterrupted supply of fertilisers.

The situation regarding seafarers serving on domestic as well as foreign-flagged vessels in conflict zones was also deliberated with the Prime Minister directing that a mechanism be established to provide timely information, emergency assistance and counselling to seafarers and their families. The discussion comes in the backdrop of commercial ships coming under attack in the Middle East region.

PM Modi also highlighted that in order to ensure energy independence, emphasis should be made on renewable energy sources including solar energy and other non-fossil-fuel based sources.

Ministry of Women & Child Development
Govt. of India

NOTICE

This is for the information of the general public that the nomination process for the Pradhan Mantri Rashtriya Bal Puraskar (PMRBP) commenced on **01.04.2026** through the National Awards Portal (https://awards.gov.in), The awards are conferred on children who have demonstrated exceptional achievements in the fields of Bravery, Social Service, Environment, Sports, Arts & Culture, and Science & Technology.

Any child who is an Indian citizen residing in India, is above 5 years of age and not exceeding 18 years of age (as on 31st July, 2026), is eligible for the awards. Nominations, including self-nominations and recommendations by any citizen, shall be accepted only through the National Awards Portal.

The last date for submission of online nominations, which has been earlier fixed as **31.07.2026,** is now being extended to **15.08.2026.** For further details, please visit the National Awards Portal at **https://awards.gov.in.**

CBC 46101/11/0012/2627

Government of India
Ministry of Social Justice & Empowerment
Department of Empowerment of Persons with Disabilities (DEPwD)

PUBLIC NOTICE

National Awards for the Empowerment of Persons with Disabilities 2026
Extension of Last Date for Submission of Applications/Nominations

Applications/Nominations for the **National Awards for the Empowerment of Persons with Disabilities, 2026** were invited by the Department of Empowerment of Persons with Disabilities (DEPwD) through a Public Notice issued on **15th May, 2026.** The last date for submission of applications/nominations is **31st July, 2026.**

2.it is hereby informed for the benefit of all stakeholders and the general public that the **last date for submission of online applications/ nominations through the Rashtriya Puraskar Portal has been extended up to 15th August, 2026.**

3.Applicants/Nominators are requested to note that applications/ nominations **will he**

accepted only through the online mode on the **Rashtriya Puraskar Portal:https://awards.gov.in.** Applications received through any other mode, including hard **copy, post, courier or e-mail,** shall **not be entertained.**

4.The detailed Guidelines, eligibility criteria and other information relating to the Awards are available on the following websites:

Department of Empowerment of Persons with Disabilities: https://depwd.gov.in

Rashtriya Puraskar Portal: https://awards.gov.in

CBC 38117/11/0006/2627

सेन्ट्रल बैंक ऑफ़ इंडिया
Central Bank of India
1911 से आपके लिए "केंद्रित" "CENTRAL" TO YOU SINCE 1911

BRANCH : AGARTALA

APPENDIX-IV A
[See provison to Rule 8(6)]

SALE NOTICE FOR SALE OF IMMOVABLE PROPERTY

E-Auction Sale Notice for Sale of immovable Assets under the Securitization and Reconstruction of Financial Assets and Enforcement of Security Interest Act, 2002 read with provison to Rule 8(6) of the Security Interest (Enforcement) Rules, 2002.

Notice is hereby given to the public in general and in particular to the Borrower(s) and Guarantor(s) that the below described immovable property mortgaged/charged to the secured creditor **CENTRAL BANK OF INDIA, AGARTALA BRANCH,** the physical possession of which has been taken by the Authorized Officer of CENTRAL BANK OF INDIA, Agartala Branch (Secured Creditor), will be sold on **"As is Where is", "As is What is"** and **"Whatever there is"** basis on **14-08-2026, (Between 4 pm to 5 pm)** for recovery of **Rs. 4,61,500/- (Rupees Four lakhs sixty one thousand five hundred only)** due to the CENTRAL BANK OF INDIA, Agartala Branch (Secured Creditor) as on **30-07-2026** and further interest and cost thereon minus recovery **from Mr Sanjit Lal Roy (Principal Borrower), Mr. Ajit Lal Roy (Guarantor) and Mr. Gouranga Ch Saha (Guarantor).**

The Reserve Price will be **Rs.4,61,500/- (Rupees Four lakhs sixty one thousand five hundred only)** and the earnest money deposit will be **Rs. 46,150/- (Forty six thousands one hundred fifty rupees only) @10% of Reserve Price.**

The borrower may redeem the security assets by settling the outstanding dues of the bank.

Last date for submission of bid with EMD: 14-08-2026 before 4:30 P.M.

SHORT DESCRIPTION OF THE IMMOVABLE PROPERTY:-

Equitable Mortgage of landed property having area of 1728 sq.ft. covered by Dag no 15891 bearing Khatian Number 4352, Sale deed / gift deed no. I-7853 dated 03.07.2006 located at Bankumari, Saha Para (End), Jogendranagar, Agartala, West Tripura in the name of Mr. Gouranga Ch Saha.

Boundaries (As per Actual) : North - Gopal Saha, South: Kutcha Road, East: Bijoy Acharjee & Road, West: Ashok Saha & Others.

Terms and Conditions of E-Auction Sale

The Sale shall be subject to rules/conditions/prescribed under the Securitisation and Reconstruction of Financial Assets and Enforcement of Security Interest Act, 2002

1. E-Auction is being held on "As is where is", "As is what is" and "Whatever there is" basis.
2. The Authorised Officer/Bank reserves the right to postpone/cancel or vary any of terms and conditions of the auction without assigning any reason thereof.
3. Sale is subject to confirmation by the Bank/ Authorised Officer.
4. The Sale shall be subject to rules/conditions/prescribed under the Securitisation and Reconstruction of Financial Assets and Enforcement of Security Interest Act, 2002.
5. The inspection of property put on auction will be permitted to interested bidders at sites between 10:00 AM to 5:00 PM on working days.
6. For detailed terms and conditions of the sale, please refer to the link provided in CENTRAL BANK OF INDIA (Secured Creditor's) website i.e. **www.centralbankofindia.co.in.**

STATUTORY 15 DAYS SALE NOTICE UNDER RULE 8(6) OF THE SARFAERSI ACT, 2002

Borrowers/Guarantors/ Mortgagors are hereby notified to pay the sum as mentioned above along with up to date interest and ancillary expenses before the date of e-auction, failing which the property will be auctioned/ sold and balance dues, if any, will be recovered with interest and cost.

Date: 30-07-2026 **Authorized Officer**
Place: Agartala **Central Bank of India, Mobile no: 9957921411**

ESAF
ESAF SMALL FINANCE BANK
REGD. OFFICE: ESAF Bhavan, Mannuthy, Thrissur- 680 651, Kerala

GOLD AUCTION NOTICE

Notice is hereby given to the public that gold ornaments pledged with ESAF Small Finance Bank Ltd. against various loan accounts and remaining overdue/ unredeemed despite repeated notices will be auctioned for recovery of the Bank's dues, in accordance with applicable banking regulations and policies.

DETAILS OF AUCTION

Mode of Auction: Off-line (Physical Auction through Branches)
Date of Auction: 03-09-2026 | **Time:** 11:00 AM to 01:00 PM
Auction Venues: The auction will be conducted at the following ESAF Small Finance Bank branches in **Tripura**
Interested bidders are requested to visit the respective branches for participation. For detailed branch addresses and contact numbers, please visit the Bank's official website

BRANCH NAME - LOAN ACCOUNT NUMBER

Ambassa: 63260000302482, **Udaipur**: 63260000337346, 0344332, 0353315, 75260000321578, **Bishalgarh**: 63260000295393, 0302532, 0302802, 0310706, 0336467, 0345990, 0351438.

Important Instructions: Borrowers may redeem their pledged gold ornaments by clearing the total dues along with applicable charges at least two days prior to the auction date. Interested bidders must carry valid KYC documents. GST Registration Number is mandatory for firms/companies, wherever applicable. Bidders are required to deposit an Earnest Money Deposit (EMD) of Rs.2,500 before participating in the auction. The auction will be conducted on an **"as is where is"** and **"as is what is"** basis. The Bank reserves the right to cancel/postpone the auction or reject any bid without assigning any reason. Participation in the auction shall be deemed acceptance of all terms and conditions of the Bank. The Minimum Reserve Price will be fixed by bank on the basis of IBJA Rate as applicable on the basis of purity of Gold.

Place: **Thrissur** (Sd/-) Authorized Signatory
Date: **31-07-2026** **ESAF Small Finance Bank Ltd.**

Tripura State Electricity Corporation Limited
(A Govt. of Tripura Enterprise)

Tender Notice

NIT No. DGM/ED-AMB/26-27/02, Dated- 30.07.2026.

Details will be available in www.tsecl.in from 31.07.2026

MANAPPURAM FINANCE LTD.
CIN: L65910KL1992PLC006623,
Registered Office: W - 4/ 638A, Manappuram House, P.o. Valapad, Thrissur - 680 567, Kerala, India

GOLD AUCTION NOTICE

The pledges, in specific and the public, in general, are hereby notified that public auction of the gold ornaments pledged in the below accounts is proposed to be conducted at the following branches on 17.08.2026 from 10.00 am onwards. We are auctioning gold ornaments defaulted customers who have failed to make payment of his/her loan amount despite being notified by registered letters. Unauctioned items shall be auctioned on any other days without further notice. Changes in venue or date (if any) will be displayed at auction centre and on website without any further notice.

List of pledges:-

WEST TRIPURA, CENTRAL ROAD AGARTALA, 0136130700008913, 9019, 9196, 9814, 9847, 0075, 0302, 0470, 0594, 0597, 0635, 0715, 0792, 0861, 0895, 1078, 1124, 1149, 1153, 1264, 1321, 1452, 1656, 1659, 1881, 2113, 2185, 2516, 2709, 2762, 2781, 2813, 2917, 3230, 3293, 3351, 3470, 3473, 3519, 3543, 3585, 3595, 3637, 3642, 3643, 3659, 0136130730025201, 5937, 6120, 6427, 6581, 6987, 7434, 7688, 7947, 8194, 8240, 8351, 8353, 8512, 8579, 9026, 9279, 9301, 9364, 9409, 0626, 1288, 2526, 2536, 2540, 2545, 2546, 2557, 2558, 2560, 2564, 2565, 2566, 2569, 2570, 2572, 2576, GANDHIGHAT AGARTALA, 0135060700026452, 8842, 9594, 9613, 9649, 9896, 9953, 0472, 0563, 0578, 0623, 0756, 0765, 0772, 1171, 1350, 1529, 1606, 1775, 1947, 2469, 2487, 2623, 2639, 2662, 2665, 2738, 2760, 2839, 2937, 3002, 3190, 3262, 3268, 3366, 3621, 3816, 3819, 3982, 4160, 4162, 4245, 4283, 4308, 4334, 4338, 4340, 4417, 4423, 4501, 4518, 4641, 4760, 4769, 4844, 4950, 4990, 5125, 5183, 5211, 5213, 5218, 5289, 5346, 5413, 5444, 5450, 5524, 5594, 5820, 5839, 5923, 5952, 5966, 5978, 6010, 6018, 6150, 8739, 0135060730045130, 0239, 2612, 3929, 4044, 4227, 4419, 4987, 4988, 5146, 5180, 5504, 5835, 5993, 6629, 6928, 6994, 7533, 7596, 7670, 7734, 8342, 8776, 8777, 8824, 9010, 9114, 9181, 9230, 9395, 9667, 0067, 0202, 0203, 0204, 0206, 0397, 0608, 1476, 2636, 3534, 5194, 5377, 5392, 5442, 5445, 5765, 1829, 1848, 1850, 1856, 1857, 1859, 1868, 1869, 1871, 1872, 1873, 1874, 0183,

Persons wishing to participate in the above auction shall comply with the following:- Interested Bidders should submit Rs. 10,000/- as EMD (refundable to unsuccessful bidders) by way of NEFT/RTGS on the same day of auction. Bidders should carry valid ID card/PAN card. For more details please contact 9072607147.

Authorised Officer
For Manappuram Finance Ltd

SUPPLY OF MEDICINES, SURGICAL AND CONSUMABLE ITEMS REQUIRED

Tender No. EOI-CMSBPBMEDSTORE202627. Date : 21-07-2026. Application with full requisite on IREPS portal is invited by Chief Medical Superintendent, Medical department /Badarpur Jn. for and behalf of the president of India for the execution of the following work. **Name of work:** Supply of medicines, surgical and consumable items required by Badarpur Sub-divisional Railway Hospital under retail local purchase for the period of two (02) years i.e 2026-2027 and 2027-2028 from medical shops/suppliers/vendors/ distributers/firms of Badarpur, Dist-Sribhumi (preferably situated in the vicinity of SDRH/Badarpur Jn.) **Scope of work:- (1)** Supply of Medicine, surgical and consumables items as indented by Store in charge/Competent authority of SDRH/Badarpur Jn. under day to day need basis. **(2)** Supply of aforementioned items with promptness is utmost requirement, so that railway beneficiaries get the best treatment facility. **(3)** Eligibility criteria, performance and other details are available on the website**(www.nfr.indianrailways.gov.in).** The interested suppliers/vendors/ distributers/firms fulfilling the above criteria should apply on IREPS through E-Tender. **Earnest Money:** ₹25,790/-. E-tender will be **Closed** at 14:00 hrs. on 11-08-2026.

CMS, Badarpur Jn.
NORTHEAST FRONTIER RAILWAY
"Serving Customers with a smile"

Surya Ghar crosses 15 MW milestone, powering a silent 'Rooftop Revolution'

Times News

Agartala, July 30: A few solar panels on a household rooftop are quietly changing the way Tripura generates and consumes electricity. The power produced on these rooftops is being used to run household appliances such as lights, fans and refrigerators, while surplus electricity is fed back into the grid. As more households begin generating their own power, the state's electricity landscape is undergoing a transformation that is no longer a distant possibility but a growing reality.

Under the PM Surya GharMuftBijli Yojana, the cumulative installed capacity of rooftop solar systems in Tripura has now crossed the 15 MW mark, signalling a significant shift towards decentralised and renewable energy generation.

The 15 MW milestone is much more than a statistical achievement. It marks the beginning of a new chapter in Tripura's power sector, where electricity generation is no longer confined to large power plants and government-led infrastructure. Thousands of ordinary households across the state are gradually becoming active participants in power generation, turning their rooftops into small, decentralised power stations.

According to data available as of July 27, 2026, a total of 17,330 solar applications have been registered under the scheme in Tripura. Of these, 7,846 applications have been submitted, representing a proposed solar capacity of 24,733 kWp. Solar installations have already been completed in 4,460 households, with a cumulative installed capacity of 15,300 kWp, or 15.3 MW.

The initiative has also delivered significant financial benefits to consumers. So far, 3,853 consumers have received subsidies amounting to more than 32.52 crore. The scheme is therefore helping households move towards clean and renewable energy while also reducing their financial burden on electricity consumption.

The implementation and expansion of the programme are being given priority under the leadership of Tripura State Electricity Corporation Limited (TSECL) Managing Director BiswajitBasu. Under the guidance of Power Minister Ratan Lal Nath and the initiative of Power Secretary Abhishek Singh, IAS, efforts are underway to expand rooftop solar adoption across the state and bring more households under the ambit of renewable energy.

The biggest attraction of the scheme lies in its potential to transform consumers from mere users of electricity into producers of power. Installing a rooftop solar system can help households substantially reduce their electricity bills and, depending on generation and consumption, potentially bring their bills down to zero. Surplus power can also be supplied to the grid, creating an opportunity for additional financial returns.

The impact is already visible. During the quarter from April to June 2026, as many as 1,679 consumers brought their electricity bills down to zero and became eligible to earn a total of 5.79 lakh by supplying surplus electricity generated through their rooftop solar systems. The amount is expected to be credited to the respective consumers' accounts shortly.

The message for electricity consumers is therefore increasingly clear: a vacant rooftop can become a source of power, savings and even additional income. The PM Surya Ghar: MuftBijli Yojana is creating an opportunity for households to harness the abundant sunlight available in the state and turn it into clean energy for their own use.

The crossing of the 15 MW mark, therefore, is not the end of the journey but the beginning of a much larger transformation. With 4,460 household rooftops already generating electricity, the number is expected to grow substantially in the coming days. If the momentum continues, Tripura's rooftops could gradually evolve into a vast network of small power-generation units, bringing the vision of a cleaner, more self-reliant and decentralised energy future closer to reality.

MMD College holds anti-substance abuse campaign



Times News

Agartala, Jul 30 : The NSS Unit of Michael MadhusudhanDutta(MMD)College, Subroom, organized an anti-drug awareness campaign in the college area with the participation of NSS volunteers and students. Dr. AnupamGuha, Principal, NSS Program Officer Dr. Arup Patari along with other professors and teachers attended the programme.

The misuse of drugs among today's youth poses a serious obstacle to the social, physical, and economic development of the country. To realize the dream of a developed India, it is essential to empower young citizens with awareness, knowledge, and opportunities that promote healthy lifestyles and discourage drug abuse. The initiative "Drug-Free Youth for a Developed India" aims to unite youth, educational institutions, social organizations, volunteers, and relevant stakeholders in a nationwide movement to build a drug-free society.

In line with this goal, students today urged the local community to stay away from any kind of narcotic substances. They emphasized understanding the hardships faced by addicts and the shame and suffering experienced by their families. The students also distributed leaflets to raise awareness. The elderly residents of the area appreciated and supported the college's initiative.

Kalyani bereaved

From Page 01

departed soul's eternal peace and extended deep condolences to the grieving family. "May God grant them strength and courage to bear this irreparable loss," he wrote.

The tragedy prompted an outpouring of sympathy from across the political spectrum.

Sudhangshu Das, Minister for SC Welfare, said he was deeply pained by the news and prayed for peace to the departed soul, while offering strength and patience to the bereaved family.

Sushanta Chowdhury, Minister for Transport and Tourism, expressed that he was profoundly shocked and mournful, extending heartfelt condolences and praying for the family's courage in this difficult time.

Senior leaders and colleagues across parties also conveyed their sorrow, describing the loss as a moment of deep sadness for the Assembly community.

The sudden passing of Dinesh Chandra Saha has been described as a personal tragedy for the Chief Whip and a moment of collective mourning for the state's political fraternity.

Projects worth Rs 8.09 cr launched

From Page 01

future. Highlighting the government's commitment to healthcare, the Chief Minister said continuous efforts are being made to ensure accessible, affordable and quality healthcare services reach people living in remote areas. As part of this commitment, Smart OPD Kits have been provided to doctors to enhance healthcare delivery.

He added that the technology-enabled initiative would make it easier to provide timely medical services in the remote and inaccessible areas of Khowai district. During his district tour, Dr. Saha also inaugurated two newly renovated Anganwadi Centres with AI facilities—Shaishab Anganwadi Centre in Ward No. 4 and Ananda Neer Anganwadi Centre in Ward No. 7 under the Khowai Municipal Council.

The two centres have been renovated at a cost of Rs 24.24 lakh with the objective of creating a strong foundation for the healthy growth and bright future of local children. The modernised Anganwadi centres are expected to play a crucial role in ensuring better nutrition, early childhood education and holistic development. Improved infrastructure and modern facilities will provide a more conducive environment for learning and childcare. The programme was attended by Social Welfare and Social Education Minister Tinku Roy, Khowai Zilla Sabhadhipati Aparna Singha Roy, MLA Pinaki Das Chowdhury, Chairman of Khowai Municipal Council Debashish Nath Sharma, Khowai District Magistrate Rajat Pant, and other dignitaries.

Women's achievements

From Page 01

She said special attention must also be paid to ensuring the safety of women within the police force. She also mentioned that she had discussions with the state's Chief Secretary, senior state administration officials, and senior BSF officials on taking more effective steps to prevent trafficking of women.

Rahatkar further said, she met Chief Minister Dr. Manik Saha and discussed various government schemes undertaken for women in the state.

During her three-day visit, the NCW Chairperson yesterday took part in various programmes in Gomati district related to women's safety and increasing women's participation in different areas of society.

She spoke with "Lakhpati Didis", learning about their needs and challenges, and also inspected products made by them. She took part in a review meeting with women public representatives, discussed the current status of women in society with everyone present, and offered necessary advice to the concerned parties.

She also attended a programme on child marriage at Rajarshi Hall in Udaipur, in the presence of the Minister for Social Welfare and Social Education, Tinku Roy, which was also attended by schoolgirls from different schools in Udaipur.

On Thursday, she took part in another programme organized by the Tripura Commission for Women. Speaking on this occasion, she said the central government has taken up an initiative to make India free of child marriage by 2030, expressing hope that this goal will be achieved with everyone's cooperation, and urging state governments to extend their support as well.

Meanwhile, a workshop on the Prevention of Sexual Harassment (POSH) was held today at Sukanta Academy in Agartala. It was organized by the National Commission for Women and NCW Chairperson Vijaya Rahatkar attended as chief guest. Speaking at the workshop, she said it is the responsibility of every institution to ensure a safe and dignified environment for women at the workplace.

She called for setting up Internal Committees under the POSH Act at every workplace, organizing regular awareness training, ensuring quick and impartial resolution of complaints, and protecting the confidentiality of victims. She added that preventing sexual harassment against women requires not just enforcement of the law but also building a culture of sensitivity, mutual respect, and accountability in the workplace.

Others present at the event included State Women's Commission Chairperson Jharna Debbarma, Special Secretary of the State Social Welfare and Social Education Department Tapan Kumar Das, and the Deputy Director of the National Commission for Women, among others.

Tripura makes significant progress

From Page 01

estimating the PVTG population and identifying deficiencies in basic infrastructure.

According to the data collected so far, Tripura has 282 PVTG villages comprising 1,267 habitations with 66,150 households and a total PVTG population of 2,75,454. The actual number of beneficiaries under the scheme, the minister said, depends on eligibility criteria prescribed under the guidelines of the respective implementing programmes.

Providing a progress report on PM JANMAN initiatives in Tripura up to June 30 this year, the minister said 17,210 houses have been sanctioned under the Pradhan Mantri Awas Yojana-Gramin (PMAY-G), of which 17,045 have already been completed.

Under the Pradhan Mantri Gram Sadak Yojana (PMGSY), roads covering 268.492 kilometres have been sanctioned, while construction of three kilometres has been completed so far.

In the health sector, six Mobile Medical Units (MMUs) have been sanctioned under the National Health Mission, and all of them are currently operational.

Under Phase II of the Poshan programme, 221 Anganwadi Centres have been sanctioned and all have been made functional.

In the education sector, 32 infrastructure projects have been sanctioned under the Samagra Shiksha Abhiyan (SSA), with one project completed so far.

The minister further informed the House that PM JANMAN envisages providing electricity connections to 12,282 households in Tripura. Of these, 11,713 households have already been electrified. In the telecommunications sector, the Department of Telecommunications has set a target of extending mobile network connectivity to 65 PVTG habitations in the state. Network services have already been established in 57 of these settlements, marking substantial progress towards improving digital connectivity in remote tribal areas. (with inputs from PIB).

SIT reaches Delhi

From Page 01

will focus on gathering evidence, questioning individuals, and examining all possible angles linked to Dhankhar's final days. Investigators are expected to scrutinize communications, professional engagements, and personal interactions to establish whether external factors contributed to the tragedy.

The death of a serving DGP has sent ripples through Tripura's administrative and policing circles, raising questions of accountability and transparency. The SIT's progress is being closely monitored both within the state and at the national level, with the Delhi phase seen as critical in shaping the trajectory of the investigation.

As the probe intensifies, officials stress that the objective remains clear, to uncover the truth behind the loss of one of Tripura's most senior police officers and to ensure that justice is delivered with speed and credibility.

TBSE wraps up 2026 exam cycle

From Page 01

initiative continues to serve as a safety net for students, transforming setbacks into success and reducing dropout risks.

The final pass rates — 84.93% in Madhyamik and 80.65% in Higher Secondary — reflect incremental gains, though the Higher Secondary rate remains slightly lower than last year's.

However, while many schools achieved perfect pass rates, the district wise gaps highlight areas needing urgent attention.

Agri Officers donate

From Page 08

Minister Biplab Kumar Deb, and numerous individuals and organisations have already extended assistance. Nath himself has contributed personally, but he emphasized that the staggering cost of SMA treatment demands collective public participation.

Drawing parallels with past crises, Nath recalled how Tripura's citizens united during the COVID 19 pandemic and devastating floods. He appealed for the same spirit now: "Every contribution, whether large or small, is a candle of hope. Together, we can illuminate Manashree's path to recovery."

BSF hosts workshop

From Page 08

of the NCW, and formally inaugurated with the ceremonial lighting of the lamp and felicitation of the dignitaries. Inspector General Princee Rani, IPS, welcomed participants and underscored the importance of equipping BSF personnel with specialised knowledge to tackle trafficking challenges along sensitive border areas.

Two intensive technical sessions conducted by NCW experts covered a wide spectrum of issues: the legal framework, victim identification, rescue and rehabilitation protocols, investigation procedures, and inter agency coordination. The sessions also highlighted best practices adopted nationally to combat trafficking networks.

The programme concluded with an Open House Discussion, where participants shared field experiences and engaged directly with experts. This interactive exchange allowed officers to connect theory with practice, ensuring that lessons learned could be applied in real world scenarios. More than 300 BSF personnel from various sectors and units under Tripura Frontier attended the workshop, reflecting the scale of commitment towards building professional capacity.

Officials noted that the initiative reaffirmed BSF's pledge to protect vulnerable communities and strengthen inter agency collaboration. By combining the expertise of the NCW with the operational reach of BSF, the workshop aimed to create a robust framework of prevention, protection, and prosecution against human trafficking in the Northeast.

PRESS NOTICE INVITING TENDER

PNIT NO. 32/UMC/UDP/2026-27 Date: 28/07/2026.

The Chief Executive Officer, Udaipur Municipal Council invited e-Tender from eligible bidders up to 03:00 P.M. on 10.08.2026 for 11 (Eleven) no (s) tender work during the year 2026-27. For the details kindly visit e-procurement portal https://tripuratenders.gov.in or email to udaipurnagarpanchayat2013@gmail.com for clarification if any. Any subsequent corrigendum will be available at the website only.

Sd/- Illegible
Chief Executive Officer
Udaipur Municipal Council
Udaipur, Gomati District, Tripura.

ICA/C/1403/26

PRESS NOTICE INVITING e-TENDER NO:
e-PT-23/EE/RD/KGT/DIV/2026-27 Dated 30/07/2026.

On behalf of the Governor of Tripura, The Executive Engineer, R D Kumarghat Division, Kumarghat, Unakoti Tripura invites Percentage rate e-tender on double bid system from the eligible bidders up to **3.00 P.M on 06/08/2026** for below 10.00 Crore each work. For details visit website https://tripuratenders.gov.in/ eprocure.gov.in and may contact at ph. No.9612590474 (M)/ e-mail- een1kgt@gmail.com. Any subsequent corrigendum will be available in the website only.

Sd/- Illegible
Executive Engineer
RD Kumarghat Division
Kumarghat, Unakoti, District

ICA/C/1397/26

AFFIDAVIT

I, SMT. DEBAMITA CHAKRABORTY, W/o. Sri Tarak Kumar Das, D/o. Nirmal Chakraborty, residence of 79 Tilla, Kunjaban, P.S. N.C.C, Dist - West Tripura, aged about - 42 years, by religion - Hindu, by profession - Govt. Service, Indian citizen, do hereby solemnly declare and affirm as follows:-

1) That, my actual name and title is 'DEBAMITA CHAKRABORTY'.

2) That, prior to my marriage in my some documents/papers/certificates my name and title has been recorded as 'DEBAMITA CHAKRABORTY' and after my marriage in my some others relevant documents/papers/certificates my name and title has been recorded as 'DEBAMITA CHAKRABORTY DAS".

3) That, I 'DEBAMITA CHAKRABORTY" & 'DEBAMITA CHAKRABORTY DAS", W/o. Sri Tarak Kumar Das, D/o. Nirmal Chakraborty, is one and same female person. Henceforth I always use and sign my name as "DEBAMITA CHAKRABORTY". These are true to my knowledge.

JOB FAIR

(প্রাইভেট কোম্পানিতে নিয়োগের জন্য)

ভারত সরকারের ন্যাশনাল কেরিয়ার সার্ভিস প্রকল্পের আওতায় রাজ্যের মডেল কেরিয়ার সেন্টার, ডিস্ট্রিক্ট এমপ্লয়মেন্ট এক্সচেঞ্জ, আগরতলার ব্যবস্থাপনায় আগামী ১১ আগস্ট ২০২৬, অফিস লেইন, আগরতলাস্থিত শ্রম ভবন প্রাঙ্গনে সকাল ১০.০০টা থেকে বিকেল ৫.০০টা পর্যন্ত, জবফেয়ার অনুষ্ঠিত হবে। ইচ্ছুক ও যোগ্যপ্রার্থীদের উল্লেখিত তারিখ ও স্থানে অনুষ্ঠিত ইন্টারভিউতে যোগদান করার জন্য আহ্বান জানানো যাচ্ছে।

বিস্তারিত বিবরণ নিচে দেওয়া হল :

Date: 11.08.2026 : Time: 10.00 am to 5 pm

Venue: Ground floor, Shrama Bhawan, Office Lane, Agartala, Tripura (W)

Sl No	Name of Employer	Job Title	Vacancy	Place of Posting	Salary (Per month)	Qualification	Experience	Age Limit
1	Progressive Automobiles Pvt.Ltd	Sales Executive	20	All Tripura	Rs. 10,000/-	12th Pass		45 Yrs
		Service Engineer	10	Agartala	Rs. 10,000/-	Madhyamik, ITI/Diploma		45 Yrs
		Service Advisor	5	Agartala	Rs. 13,000/-	Diploma/ B.Tech./M.Tech		45 Yrs
		Service Supervisor	5	Agartala	Rs. 13,000/-	Diploma/B-Tech/MBA		45 Yrs
2.	Meheer Automobile Pvt.Ltd	Showroom Manager	01 no.	Agartala	Rs.15,000/- to 17,000/-	Graduate	2 Yrs experience	35 years
		Sales & Marketing Excutive	06 nos.	Agartala	Rs.7,000/- to 10,000/-	Graduate	-	30 year
		Tele Caller & Multitasking	03 nos. Female (UR-1,ST-2	Agartala	Rs.6,000/- to 10,000/-	Graduate	-	30 year
3.	Integrated Personnel Services Ltd.	Production and Quality Support	200 nos.	Trichy,Gujrat,Hyderabad,Chennai	Rs.14,000/- to 20,000/-	10th,12th,ITI, Diploma, Degree	-	18 to 35 Yrs
4.	Sunny Traders	Front Desk	01 (Female)	Agartala	Rs.7000/-to 10,000/- +Incentive	Graduate	-	22-25 Years
		Kent, Kuchina service Technician	04 nos.	Agartala	Rs.8000/-to 12,000/- +Incentive	10th Pass	-	25-30 Years
		Sales Excutive	04 nos.	Agartala	Rs.8000/-to 12,000/- +Incentive	Graduate	2 years Experience in direct marketing preferable	25-35 Years

- কোনো আবেদন পত্র জমা করতে হবেনা। একমাত্র **On-Spot** ফর্ম ফিলাপ করতে হবে যা এমপ্লয়াররাই সরবরাহ করবেন। ইন্টারভিউর সময়প্রার্থীদের **BIODATA** সহ ডেট অফ বার্থের প্রমানপত্র, শিক্ষাগত যোগ্যতার প্রমানপত্র, নাগরিকতার সার্টিফিকেট বা **PRTC, NCS Card/ PAN card/ voter ID,** এক্সপেরিয়েন্স সার্টিফিকেট ইত্যাদির অরিজিনাল ও ফটোকপি নিয়ে আসতে হবে।
- বিস্তারিত আরও বিবরণের জন্য মডেল ক্যারিয়ার সেন্টার, আগরতলায় যোগাযোগ করা যেতে পারে। ইচ্ছুক প্রার্থীদের জব-ফেয়ারে/ রিক্রুটমেন্ট ড্রাইভ এ সরাসরি অংশ গ্রহণ করার জন্য অনুরোধ করা হচ্ছে।
- যেই সব প্রার্থীসিলেক্ট হবেন তাদের উদ্দেশ্যে জানানো হচ্ছে যে তারা তাদের বেতন, কাজ ও অন্যান্য সমস্ত সুযোগ-সুবিধা ও দায়বদ্ধতা সম্পর্কিত বিস্তারিত তথ্য সংশ্লিষ্ট এমপ্লয়ার থেকে নিশ্চিত ভাবে জানার পর কাজে যোগদান করবেন।
- মডেলক্যারিয়ারসেন্টার, আগরতলা, এমপ্লয়ার ও জব-সিকারের মধ্যে সংযোগ স্থাপন করার জন্য এই আয়োজন করছে।এমপ্লয়ার বা জব-সিকারের মধ্যে যে কোনো কেউ প্রতিশ্রুতি ভঙ্গ করিলে মডেল ক্যারিয়ার সেন্টার, আগরতলা দায়ী থাকিবে না।

Director
Employment Services & Manpower Planning
Government of Tripura

ICA/D/676/26

AFFIDAVIT

I, SMT. SUKLA DEB, W/o. Bidhu Bhusan Deb, resident of Ambassa, P.O.- Kulai, P.S.- Ambassa, Dist.- Dhalai Tripura, a citizen of India, do hereby declare that my actual name and surname is Sukla Deb, but in my International Passport my name and surname has been recorded as Sukla Deb Paul instead of Sukla Deb. By affidavit vide No. M.29.Jul, dated 28/07/2026, sworn before the Notary Public at Agartala, West Tripura, that SUKLA DEB and SUKLA DEB PAUL is the same female person and identical one person, i.e. myself.

AFFIDAVIT

I, Golla Rama Krishna, S/O- Golla Ranganna, resident of 8/71, Molagavalli, Alur Mandalam, Molagavalli, Kurnool, State - Andhra Pradesh, Pin - 518395, do hereby declare that in my Service Record, my Father's name has been wrongly recorded as Golla Ranganna instead of Gopini Rangana and my Mother's name has been wrongly recorded as Golla Venkata Lakshmi instead of Gopini Venkata Lakshmi. Vide affidavit Sl. No. 2761/July/26 dated 24/07/2026 sworn before the Notary at Agartala, West Tripura, I declare that all these names refer to my same identical Father and Mother respectively, and they shall hereafter use their names as Gopini Rangana and Gopini Venkata Lakshmi for all official purposes.

AFFIDAVIT

I, Smt. Gouri Bhattacharya , W/O Late Madhusudan Bhattacharjee, resident of Ramnagar Road No. 3, P.O. Ramnagar, Agartala, P.S. West Agartala, Dist. West Tripura, PIN - 799002, do hereby declare that I have changed my name from Smt. Gouri Bhattacharya to Smt. Gouri Bhattacharjee, and henceforth I shall be known as Gouri Bhattacharjee in all purposes, vide Affidavit No. 06/July/26, sworn before the Notary Public at Agartala, on 30/07/2026. Gouri Bhattacharjee and Smt. Gouri Bhattacharya both are the same and one identical person.

Rahane retires



New Delhi, July 30: Senior India batter Ajinkya Rahane has announced his retirement from international cricket, ending a memorable career that spanned more than a decade. The 37-year-old represented India in 85 Tests, 90 ODIs and 20 T20Is after making his international debut during the 2011 tour of England.

One of the defining moments of his career came in 2020-21 when he captained India to a historic Border-Gavaskar Trophy series victory in Australia. His last international appearance came during India's 2023 Test tour of the West Indies.

In Test cricket, Rahane scored 5,077 runs in 144 innings, including 12 centuries and 26 half-centuries. He also amassed 2,962 runs in One-Day Internationals.

He thanked fans, teammates and coaches for their support, recalling his journey from practising in Mumbai's Dombivli to wearing the India cap with pride. Although his international career has ended, Rahane said he remains committed to cricket and hopes to mentor the next generation.

A regular in the Indian Premier League since its inaugural season in 2008, Rahane has represented six franchises. He won his maiden IPL title with Chennai Super Kings in 2023 and currently captains Kolkata Knight Riders after returning to the franchise ahead of the 2025 season.

Tripura set for new Ranji coach

Times Sports

Agartala, July 30: The Tripura Cricket Association (TCA) is set to make several changes ahead of the upcoming domestic cricket season, including appointing a new coach for the Ranji Trophy team and finalising its list of professional players.

According to TCA sources, last season's head coach P. Shashikant did not apply for the role this year, paving the way for a new appointment.

Two candidates are currently in contention for the coaching position—former Mumbai cricketer Sameer Dighe and former Bengal spinner Sourashish Lahiri.

Sources said financial negotiations are continuing with Dighe, who is reportedly seeking a remuneration of around ₹50 lakh. However, reliable sources indicate that Sourashish Lahiri is currently leading the race to become Tripura's next Ranji Trophy coach.

On the players' front, Swapnil Singh is expected to continue as Tripura's professional cricketer for another season.

Jharkhand batter Maria is also likely to join Tripura as the state's second professional player. TCA officials are reportedly searching for a third professional cricketer to strengthen the squad.

In women's cricket, Tamanna Nigam will represent Tripura in the upcoming season.

Meanwhile, Rohini Mane, who played for Tripura last season, is set to move to Kerala, while Reshma Nayak will leave to represent Mumbai.

To fill the vacancies, the TCA is likely to recruit two women cricketers from the Railways team.

In the coaching setup for the women's side, T. Sanniya is expected to continue as head coach, with Yuvraj Salvi also retaining his role. According to TCA sources, the remaining appointments and squad-related decisions are expected to be finalized within the next couple of days.

CWG 2026

India shining with athletics glory & boxing dominance

Dilip Mahadu Gavit wins gold with Games record, Sreeshankar claims another Silver in Long Jump, Lamboria confirms another medal in Boxing





Glasgow, July 30: India enjoyed another successful day at the Commonwealth Games 2026 as its athletes delivered standout performances in para athletics, track and field, and boxing. The country celebrated a historic one-two finish in the men's 100m T47, added a silver medal in men's long jump, and saw six more boxers secure at least bronze medals by reaching the semifinals.

Dilip Mahadu Gavit produced a stunning run to win the men's 100m T47 gold medal in a Games record time of 10.71 seconds. Fellow Indian Mohammed Basil Morssinganakathi claimed silver with a season-best 10.83 seconds, giving India a memorable one-two finish in the event. The result earned India its third gold medal of the Games and lifted the country's medal tally to 15, comprising three gold, nine silver and three bronze medals. England's Kevin Santos settled for bronze after finishing behind the two Indians.

India's Murali Sreeshankar added another medal to the athletics tally by winning silver in the men's long jump with a best effort of 8.09 metres. The Kerala athlete repeated his silver-medal feat from the Birmingham 2022 Games.

Jamaica's Tajay Gayle won gold with a jump of 8.15m, while Scotland's Stephen Mackenzie took bronze with 8.08m in a closely contested final. Another Indian, Lokesh Sathyanathan, finished fifth with a best jump of 7.97m.

India also dominated the boxing ring as JaismineLamboria advanced to the women's 57kg semifinals with a 4-1 split-decision win over England's Elise Glynn, assuring herself of at least a bronze medal.

She joined Narender (90+kg), Ankush (80kg), Sachin Siwach (60kg), Arundhati Chaudhary (70kg) and Sakshi (51kg), all of whom booked semifinal berths on Wednesday. Earlier, Preeti (54kg), Priya (60kg) and MandengbamJadumani Singh (55kg) had also guaranteed medals by reaching the last four.

Under Commonwealth Games boxing rules, all losing semifinalists receive bronze medals, ensuring India a rich medal haul from the boxing competition.

Neeraj & two others into javelin final

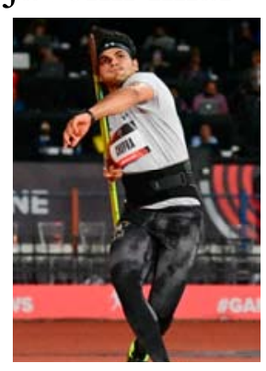

Glasgow, July 30 (IANS) Olympic champion Neeraj Chopra, Rohit Yadav and Yash Vir Singh, all three Indians, qualified for the men's javelin final at the 2026 Commonwealth Games here on Thursday. Competing in windy conditions, no athlete cleared the automatic qualifying mark of 84.00 m; the Indian trio advanced as the 12 best performers for Friday's final.

Neeraj, who returned to the Games after missing the Birmingham edition due to injury, opted against taking his final attempt after securing qualification in fifth place with a best throw of 79.61m on his second attempt. Rohit also chose not to take his final throw and finished ninth with 78.37m, while Yash Vir Singh was 10th with 78.36m.

135th Durand Cup: FC Raengdaistun Indian Navy



Imphal, July 30: FC Raengdai celebrated their debut in the 135th Durand Cup with a memorable 1-0 victory over Indian Navy Football Team in a Group D match at the Khuman Lampak Main Stadium on Thursday.

Substitute Khaidem Amarjit Singh scored the only goal in the 58th minute, securing the Manipuri club's first-ever Durand Cup goal and a famous victory against last year's quarterfinalists.

Indian Navy fielded an experienced side featuring several players with Indian Super League and I-League experience, while FC Raengdai relied on a youthful all-Indian squad for their first appearance in the prestigious tournament.

The hosts started brightly, creating early chances through Mridul Doley, but goalkeeper Bhaskar Roy denied the opener. Indian Navy also threatened from set-pieces and created several opportunities, but FC Raengdai goalkeeper Kamei Pantiga stood firm as the first half ended goalless.

FC Raengdai looked more dangerous after the break following two substitutions. Their breakthrough came when Mridul Doley dispossessed Navy defender Novin Gurung and surged into the box. Although Doley was brought down by the advancing goalkeeper, the loose ball fell kindly to Amarjit Singh, who calmly slotted into an empty net.

Indian Navy pressed hard for an equaliser in the closing stages, but FC Raengdai defended resolutely to preserve their slender lead. Bhaskar Roy produced a fine save to keep Navy in the contest, while Raengdai missed a late chance to double their advantage in stoppage time.

Despite sustained late pressure, the debutants held their nerve to register a historic opening victory in front of an enthusiastic home crowd. The win marks an impressive start to FC Raengdai's maiden Durand Cup campaign and gives the Manipuri side early momentum in Group D.

Hockey: Saffron jersey row

New Delhi, July 30 (IANS) Hockey India President Dilip Kumar Tirkey on Thursday explained the decision to change the Indian men's and women's hockey teams' jersey colour from blue to orange for the FIH World Cup, saying the change was suggested by players, coaches and support staff due to visibility issues on the blue hockey turf.

Hockey India on Monday unveiled the new saffron jersey instead of their traditional blue kits for next month's FIH World Cup in the Netherlands and Belgium, which triggered widespread debate, with ex-captain Viren Rasquinha publicly questioning the logic behind moving away from the team's iconic blue colours. Tirkey said the team had suggested two colour options, yellow and orange, with orange players selected as it is also represented in the Indian national flag.

He insisted that the decision was taken based on the technical reasons and urged not create unnecessary issues out of it.

The team's jersey colour has been changed in several tournaments in the past as well. In 2014, the team played in yellow jerseys, while in 2018, the team played in sky blue jerseys.

Tirkey further said Hockey India would consider the players' preference, and the jersey colour can be changed in the future on players' preference.

"If after or during the World Cup, the team or players do not feel comfortable with the orange colour, which was introduced based on their own request, we can definitely change it," he said. FIH Men's and Women's Hockey World Cups, which are scheduled to begin on August 14 and 15, respectively, in the Netherlands and Belgium.

India to play five-time world champions Brazil in a friendly in Kolkata

New Delhi, July 30 (IANS) The star-studded senior men's national team of five-time World Champions and World No.5 Brazil will visit for a historic tour later this year and play a friendly with India, ranked 138th in the FIFA World Rankings, in Kolkata on October 3.

"The All India Football Federation (AIFF) is proud to announce that the Brazil senior men's national team will play an international friendly match against India on October 3, 2026, in Kolkata," the AIFF informed in a release on Thursday.

This is the first time the senior national team of Brazil will play in India, though many football stars from that country, including the legendary Pele, have played in India. Pelé visited Kolkata in September 1977, playing an exhibition match with the New York Cosmos against Mohun Bagan at Eden Gardens in a thrilling 2-2 draw before over 80,000 fans.

India will host the Seleção, the most successful men's national team in football, at the Vivekananda Yuba Bharati

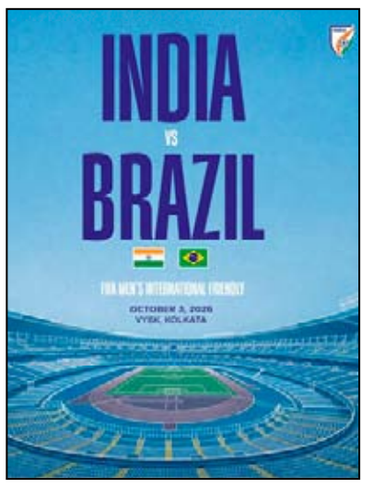

Krirangan in one of the biggest matches in Indian football history. The fixture will mark the highest-ranked opposition India have faced since the FIFA World Ranking was introduced in 1992, with Brazil currently ranked fifth, the AIFF release said. Brazil's legacy has inspired generations of footballers across the world, including millions of passionate supporters in India. India is known for having one of the largest Brazilian fan bases outside of Brazil.

Talking about the upcoming friendly match, M Satyanarayan, AIFF Deputy Secretary General, said, "To welcome a team of Brazil's stature to our country is an extraordinary moment and one that will undoubtedly become a landmark chapter in the history of Indian football." Subrata Paul, Director, National Teams, said, "For our national team players, this is far more than just another match. It is a rare opportunity to test themselves against one of the greatest footballing nations the game has ever known. Experiences like these challenge players to grow, inspire them to dream bigger, and leave memories that stay with them throughout their careers." Brazil recently played in the 2026 FIFA World Cup, losing to Norway in the Round of 16. India failed to make it to the final qualifying round for the World Cup.

Tripura's Abhijit Sarkar earns maiden Duleep Trophy call-up

Times Sports

Agartala, July 30: Tripura all-rounder Abhijit Sarkar has received his maiden call-up to the East Zone squad for the upcoming Duleep Trophy, marking a significant milestone in his domestic cricket career.

The East Zone selection committee finalized the 14-member squad during a selection meeting held at the Cricket Association of Bengal (CAB) on Wednesday. Tripura Cricket Association Selection Committee Chairman Alok Saha represented the state during the selection process.

The Duleep Trophy is scheduled to begin in Bengaluru on August 12. Ishan Kishan will captain the East Zone side, while 15-year-old batting sensation Vaibhav Suryavanshi has been named vice-captain.

Abhijit is expected to join the squad in Bengaluru around August 9 ahead of the tournament. The selection comes as a reward for the all-rounder's outstanding performances in the Ranji Trophy this season. Hailing from Kumarghat in Tripura's Unakoti district, Abhijit impressed with his consistent displays and has now earned an opportunity to represent the East Zone in one of India's premier domestic tournaments.



Speaking over the phone after the announcement, Abhijit expressed his delight at receiving his first Duleep Trophy call-up.

"This is my first opportunity to be part of the Duleep Trophy squad. If I get a chance to play in the starting XI, I will give my best and try to justify the faith shown in me," he said.

The East Zone squad also features Indian pace spearhead Mohammed Shami, adding considerable experience to the team.

Another Tripura cricketer, Shridam Pal, has been included in the squad as a standby player.

News of Abhijit's selection spread quickly across the state on Thursday morning, prompting congratulatory messages from the cricket fraternity and fans. The all-rounder has already resumed training and is preparing intensively for the prestigious tournament, aiming to make the most of his maiden appearance at the Duleep Trophy.

Junior Men National Hockey: Hockey J&K, Arunachal win on third day

Coimbatore, July 30 (IANS) Hockey Jammu & Kashmir and Hockey Arunachal emerged victorious in Division 'B' matches on the third day of the 16th Hockey India Junior Men National Championship 2026 at the Coimbatore Hockey Ground on Thursday. Jammu & Kashmir registered a commanding 11-0 win over Kerala Hockey in their Division 'B', Pool A encounter. Harmanpreet Singh (11', 14', 36', 42', 51') starred with five goals, while Gamanpreet Singh (15', 24') added a brace. Kawalpreet Singh (25'), Taranjot Singh (29') and Arjun Pandit (32') also found the back of the net to complete the comprehensive victory. In the Division 'B', Pool B fixture, Hockey Arunachal defeated Chhattisgarh Hockey 5-2. Mohd.

Tripura Cricket Association
Agartala, Tripura

Press Notice Inviting Tender No. 05/TCA/AGT/2026-27
Dated: Agartala, /07/2026

1. **Name of work: - Development of Sonamura Kavi Nazrul College ground, Sepahijala Tripura during the year 2024-25(3d call) DNIT No. 15/TCA/AGT/2024-25**
2. **Name of work:- Construction of practice shed for net practice at Sonamura Kavi Nazrul Degree College ground, Sipahijala Tripura during the year 2024-25(3 call) DNIT No. 12/TCA/AGT/2024-25**

Details tender notice and other details may be seen in the TCA website www.tcalive.com. The tender document may be available in the TCA website for download up to 03 PM on 13.08.2026 by interested competitors for submission/dropping within 3.00 pm on 14.08.2026 at Tripura Cricket Association, Agartala.

(Subrata Dey)
Hony. Secretary
Tripura Cricket Association

U-17 SM Cup: Tripura Sports School Badharghat qualify for National level



Times Sports

Agartala, July 30: Tripura Sports School, Badharghat, clinched the title in the Subrata Mukherjee (SM) Cup State Tournament for the Under-17 Girls' category on Thursday, securing qualification for the national championship.

In the state final played at the Tripura Sports School ground in Badharghat, the hosts defeated Tripura Sports School, Panisagar, 2-0 to emerge state champions.

Jessica Jhara opened the scoring in the 12th minute, while ThanpuiaDarlong doubled the lead in the 34th minute to seal the victory. Despite the defeat, the Panisagar side, coached by Sushanta Debbarma, put up a spirited performance throughout the match.

Tinku Dey officiated the final. The prize distribution ceremony was held at the venue immediately after the match. Earlier in the day, two semifinal matches were played. In the first semifinal, Tripura Sports School, Panisagar, defeated Ampinagar School of Gomati district by 2-1 to book a place in the final.

Johina Chakma and Sujata Debbarma scored for the winners, while Khasranti-Jamatia netted the lone goal for Ampinagar. The match was officiated by Arindam Majumdar. In the second semifinal, the formidable Tripura Sports School, Badharghat, outclassed Khumpui Academy of West Tripura district with a commanding 5-0 victory.

Jessica Jhara scored a brace, while Iolek Jamatia, Smriti Jamatia, and ThanpuiaDarlong added one goal each to complete the rout. Kailash Pada Jamatia served as the referee for the match. With the state title, Tripura Sports School, Badharghat, has earned the right to represent Tripura in the national phase of the Subrata Mukherjee Cup Under-17 Girls' Football Tournament.

Hotel Sonartori: Tripura Police beat Nabodaya

Times Sports



Agartala, July 30: Tripura Police registered their first victory in the Hotel Sonartori Second Division Football League, defeating Nabodaya Sangha 2-0 at the Umakanta Mini Stadium on Thursday.

Forward Kelvin Darlong starred for Tripura Police by scoring both goals of the match. The win came after the police side had shared points in four consecutive matches.

Nabodaya Sangha entered the fixture with hopes of staying in the title race. After losing their opening match, the team had bounced back with three successive victories. A win on Thursday would have kept them firmly in contention for the league crown. However, Nabodaya were unable to field some of their key players, including Richard Tripura, in the crucial encounter.

Tripura Police, coached by Kanai Yadav, showed greater determination in search of their maiden win. Despite producing competitive performances in previous matches, the team had dropped points due to costly mistakes. They corrected those errors against Nabodaya and delivered one of their best performances of the campaign.

Kelvin Darlong gave Tripura Police an early advantage in the 6th minute, putting the team ahead shortly after kickoff.

He struck again in the 71st minute, completing his brace and sealing a comfortable 2-0 victory for the police side.

Nabodaya Sangha created several scoring opportunities but failed to convert them, with their forwards unable to find the back of the net. The match was officiated by Aditya Debbarma.